

PLAN SHOWING THE PROPOSED OFFICE CUM GODOWN BUILDING IN PLOT NO. D 17, S.NO: 811/1/2/2P5 BUS & TRUCK TERMINALS AT MADAVARAM VILLAGE CHENGAI - M.G.R. DISTRICT.

SCALE: 1:100, 1:200

**JOINERIES**

RS1 ROLLING SHUTTER	3.05 x 2.42
RS2 - DO -	1.83 x 2.42
D DOOR	0.91 x 2.10
D1 - DO -	0.75 x 1.98
W WINDOW	1.52 x 1.37
V VENTILATOR	0.61 x 0.45

**AREA**

PLOT EXTENT	111.93 m <sup>2</sup>
GROUND FLOOR	53.9 m <sup>2</sup>
FIRST FLOOR	53.9 m <sup>2</sup>
PLOT COVERAGE	48%
FLOOR SPACE INDEX	0.96

**COLOUR**

PROPOSED WORK	
BOUNDARY	
ROAD	
SEWER LINE	

*R. Govindan*

OWNER SIGNATURE

G.S. KUMAR D.C.E.  
CONSULTING ENGINEER  
Licensed Surveyor - Class - II No: 241  
LICENCED SURVEYOR

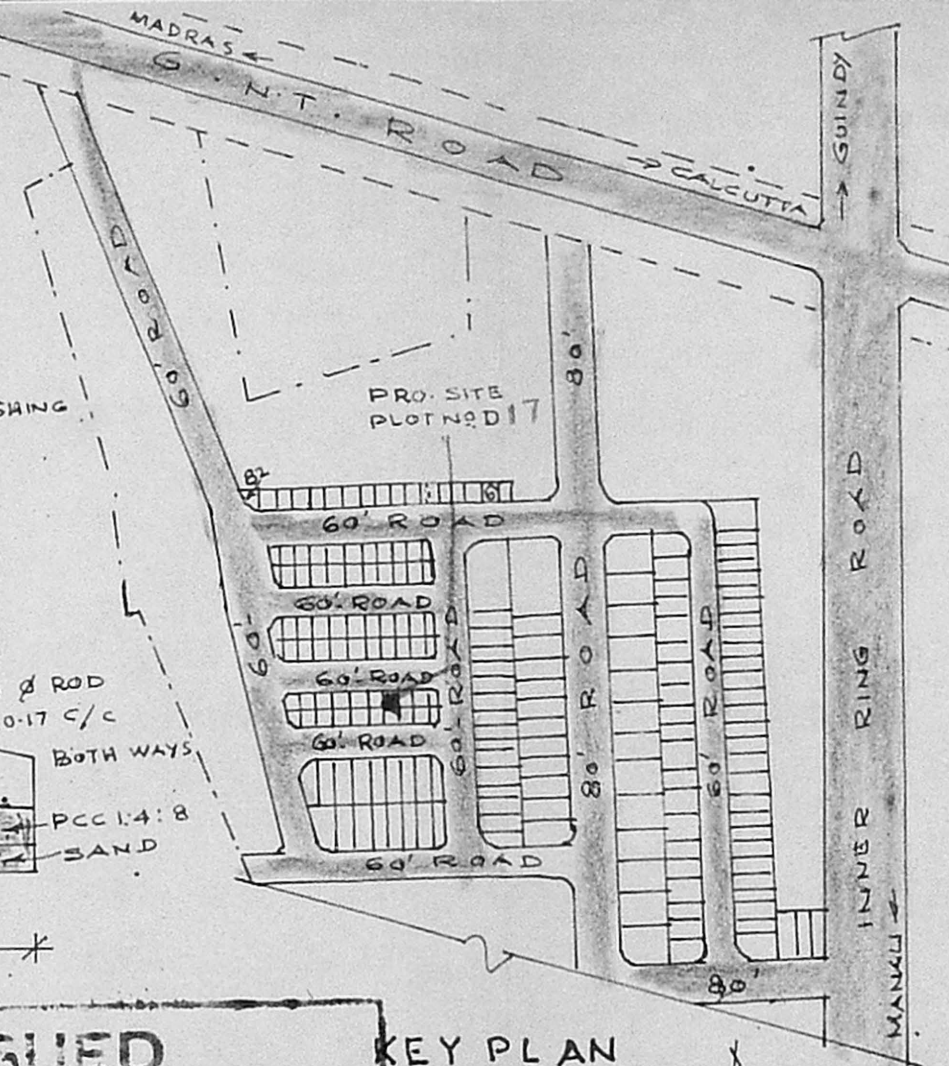

**NOC - ISSUED**  
VIDE FILE NO: M115430/96  
DATED: 11-10-96  
LADS DN. 29  
NOC 96  
FOR CHIEF EXECUTIVE OFFICER  
M.M.D.A. MADRAS 600 008.

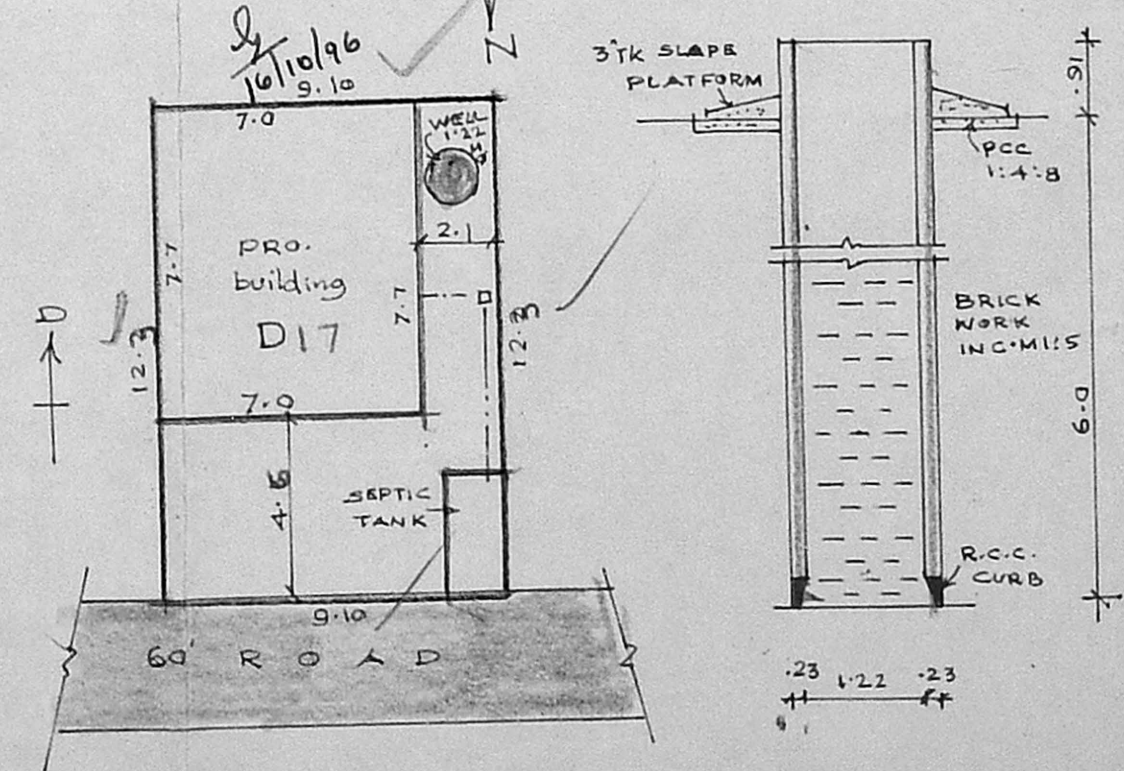
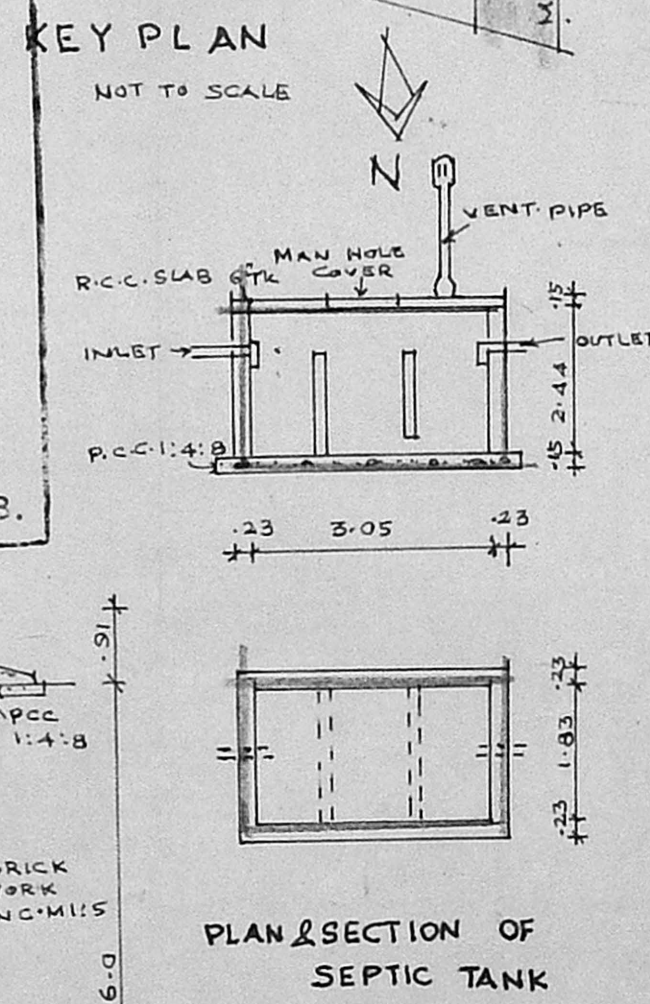

SITE PLAN  
SCALE: 1:200

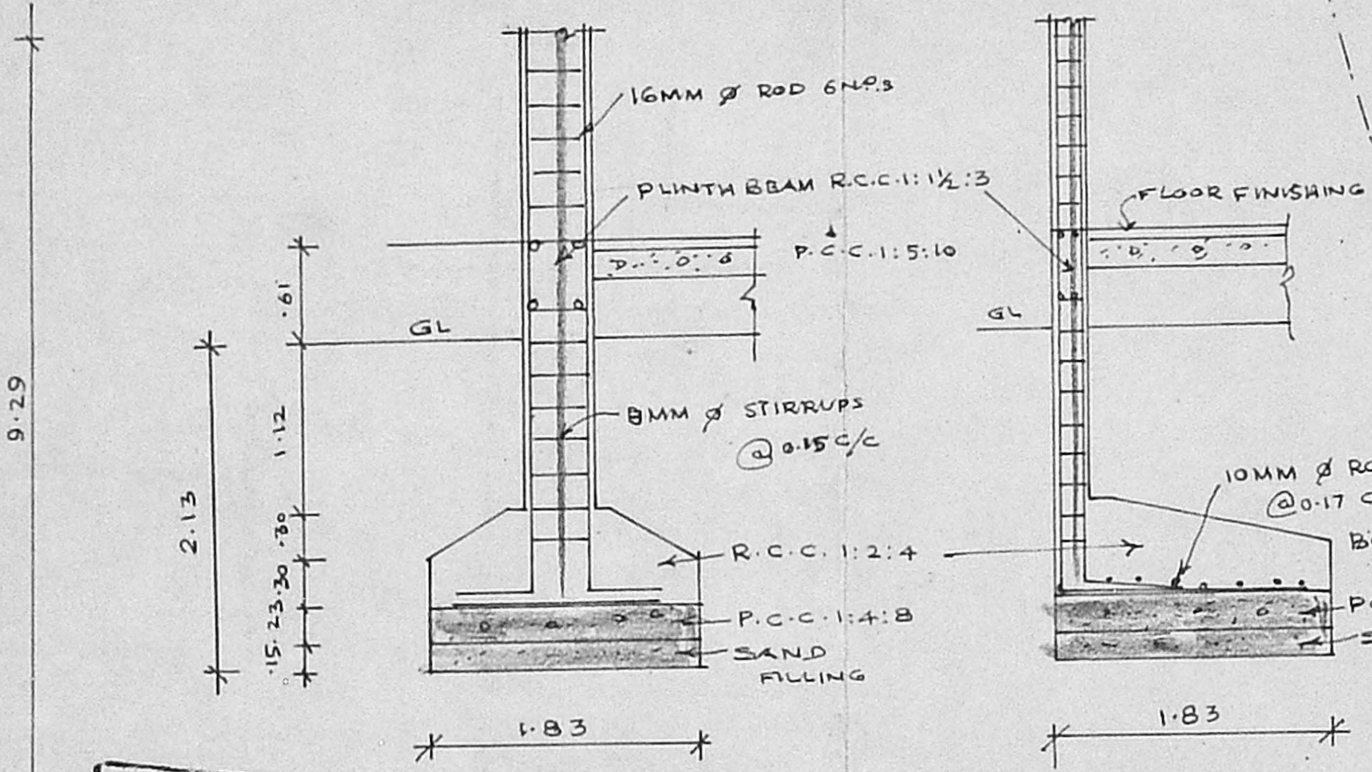

FOUNDATION

MMDA 'C' / PP No. / C.No. C2/25588/96  
Asst. Secretary: PART I, PART II  
AP. DP.

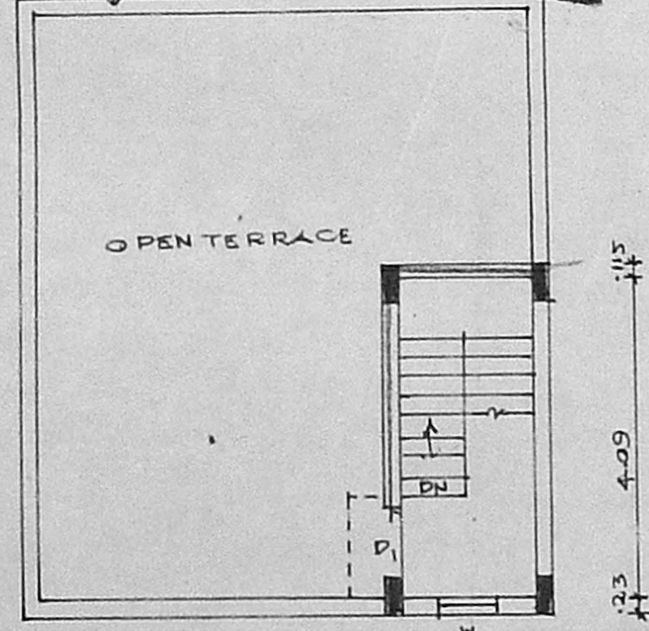

TERRACE FLOOR PLAN

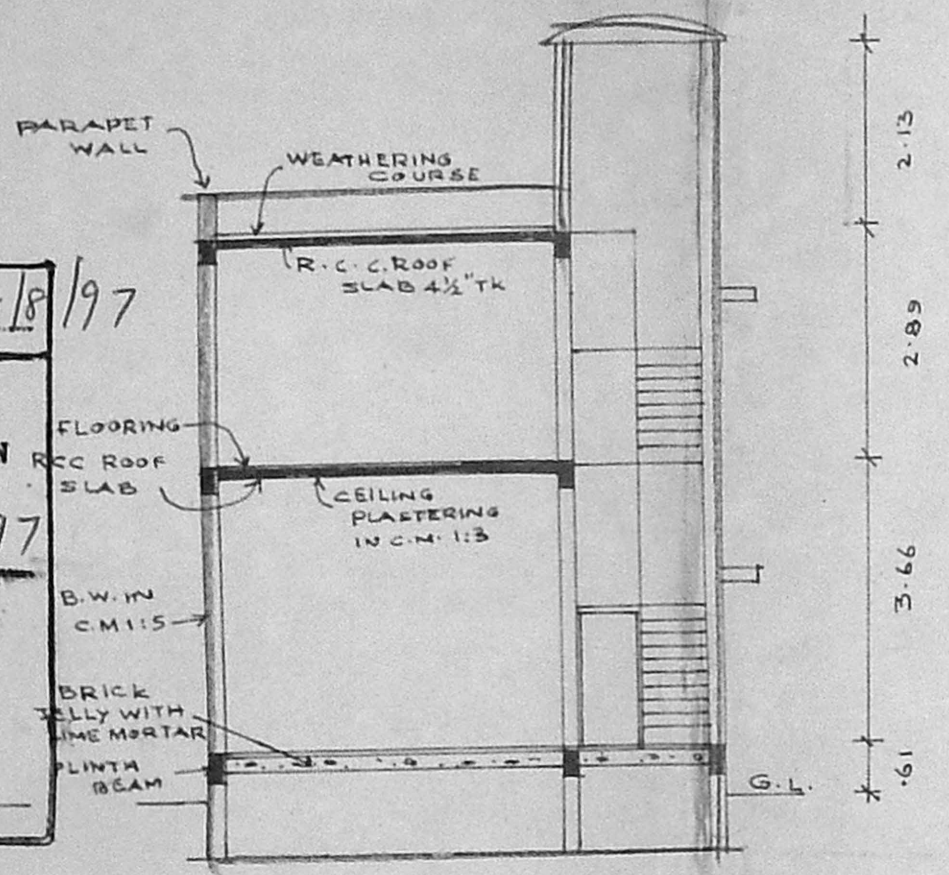

SECTION 'DD'

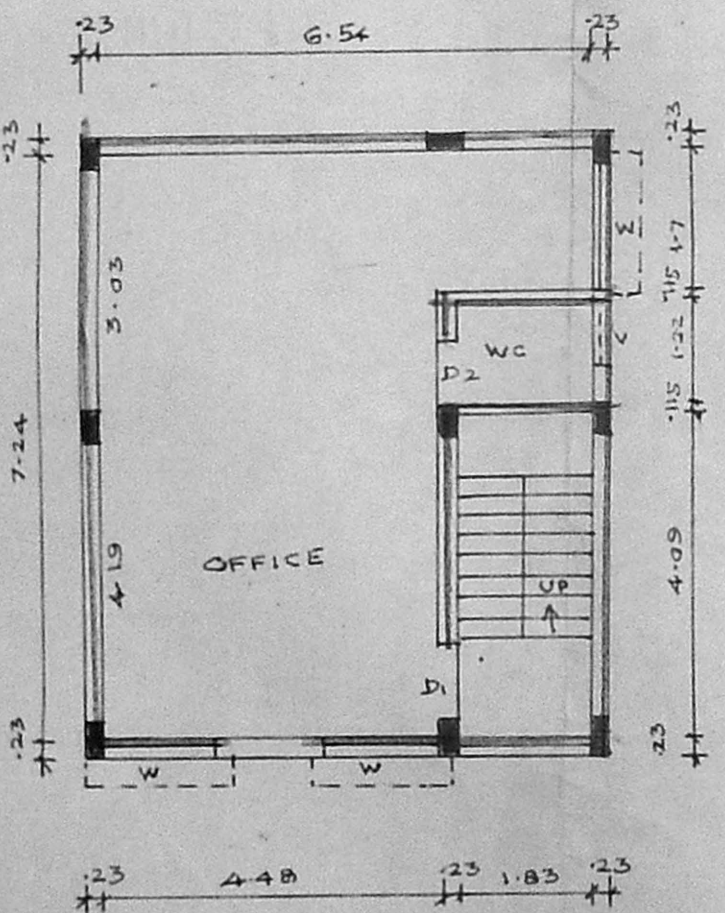

FIRST FLOOR PLAN

Planning Permit No. C/24504/8/97  
**APPROVED**  
SUBJECT TO THE CONDITIONS IN THIS OFFICE LETTER  
C2/25588/96 24-1-97  
FOR MEMBER SECRETARY  
CHENNAI METROPOLITAN DEVELOPMENT AUTHORITY  
CHENNAI 600 008.

ELEVATION

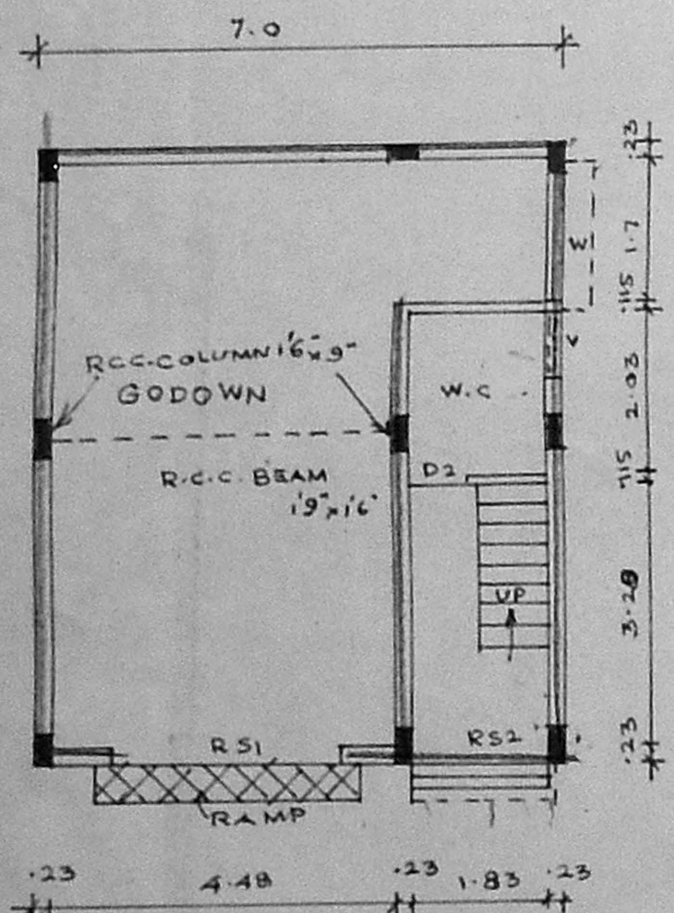

GROUND FLOOR PLAN